



RABBIT HOUSING

PEN

Exercise pen (Xpen) or Neat Idea Cubes (NICs). 4x6 for a single bun. 4x8 for a bonded pair. 30" high or taller if needed

Chewy.com, Petco, Amazon



FLOORING

Area rug or foam tiles or a piece of linoleum covered with blankets.

Walmart, Ace Hardware

RECTANGULAR LITTER BOX/PAN

Room for hay, litter and rabbit(s) to turn around in without touching edges.

Petco

LITTER

Paper or compressed wood pellets. NO pine, aspen or kitty litter!

Menards, Fleet Farm

HIDEY BOX

Can be a cardboard box or store bought. Must be large enough for the rabbit to sit in without their ears brushing the top. If housing a bonded pair, it must have two exits.

Amazon

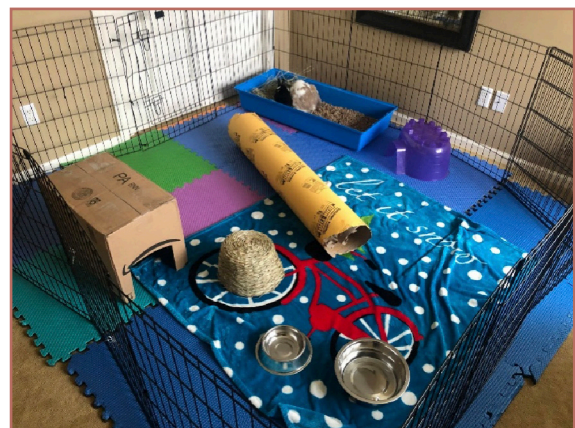

eCOTRITION SNAK SHAK AND/OR CHEW TOYS

For teeth.

Chewy.com, Petsmart, Amazon

FOOD BOWL

Heavy glass or ceramic. Hold 1/4 cup of pellets per bunny. Brand of pellets depends on the bunny.

WATER BOWL

Large heavy glass or ceramic.

NO CAGES OR HUTCHES

Instead optional tunnels, wooden/cardboard castles/bridges/mazes.

NO LEASHES, HARNESSSES OR CLOTHING

Large Xpen encl., hidey box and water bowl when outside.

